

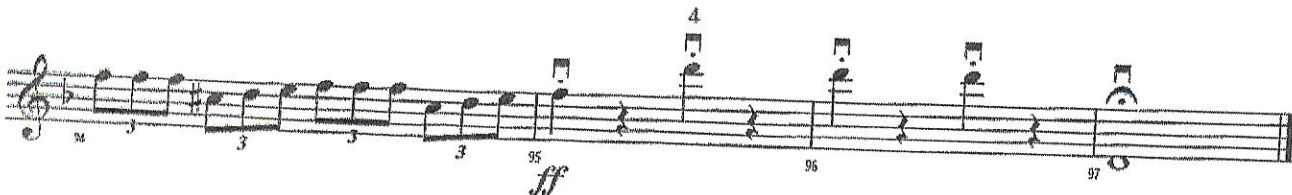

Violin Audition Excerpt 1

This excerpt is from Brahms' Tragic Overture, arr. Leidig
Tempo= Allegro non troppo, Quarter = 104

The audition will consist of SCALES BY MEMORY, A PREPARED SOL
THIS EXCERPT, AND SIGHT READING. For more information, see
www.carolinayouthsymphony.org
A recording of this piece can be found at www.jwpepper.com.

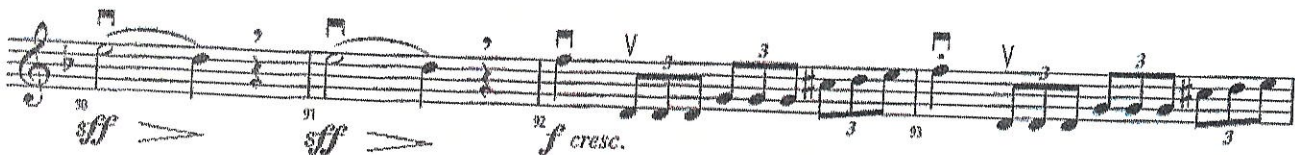
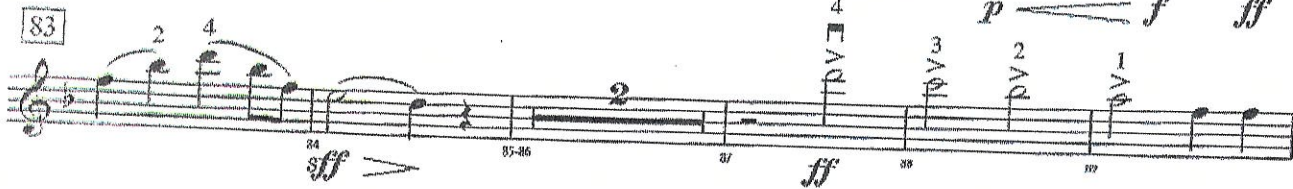
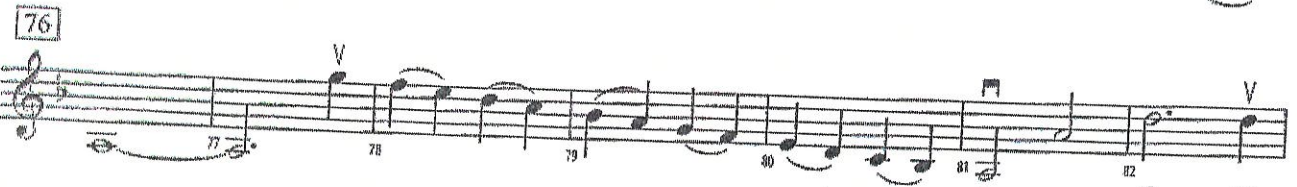
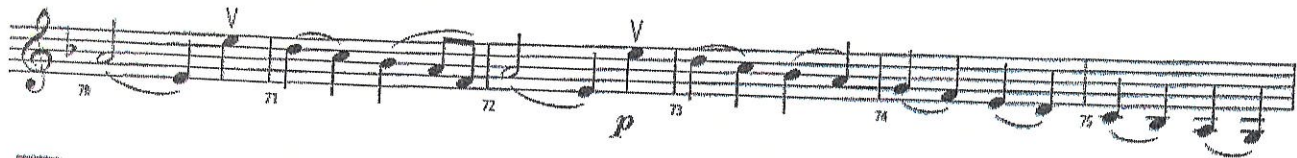

Violin Audition Excerpt 2

Symphony No. 1 – Boyce arr. Folus
III. Con spirito

Beginning through end of m. 20 Dotted Quarter Note = 84

Con spirito

1 2 3 4 5 6 7 8 9 10 11 12 13 14 15 16 17 18 19 20 21 22 23

f *p* *f*

Violin Audition Excerpt 3

These excerpts are taken from the first movement of the Mendelssohn String Sinfonia No. 3 in E minor (not from his 3rd full symphony). For this audition they can be played between 72-104 to the half note. At a faster tempo the spiccato bow stroke can be used. All of the excerpts are in 4/4 and in E minor. The bowings and fingerings are only recommendations and should be discussed with your private teacher. Play as expressively as you can and good luck.

Violin Audition Excerpt 4

VERDI: Nabucco Overture

Allegro (♩ = 144)

108

114

121

129

136

144

150

Violin Audition Excerpt 5

BIZET: Camen Suite No. 1 - No. 2 Intermezzo

Andantino quasi Allegretto. (♩ = 88.)

Violin Audition Excerpt 6

SYMPHONY NO. 4

Quarter Note = 108-112

L. Beethoven

108

109 *cresc.*

110 *p* *f*

111 *f*

112 *p*

Violin Audition Excerpt 7

These excerpts are taken from the last movement of Beethoven Symphony No. 5. For this audition they can be played between 126-168 to the quarter note. All of them are in 4/4 and in C major. The bowings and fingerings are only recommendations and should be discussed with your private teacher. Play as expressively as you can and good luck.

Violin Audition Excerpt 8

2. Smetana: Overture to the Bartered Bride, violin 2 beg. to m. 29

$\text{♩} = 138$

Vivacissimo.

Violin Audition Excerpt 9

Violin Excerpts – Please prepare both of the following excerpts. All violin excerpts are from the violin 1 parts.

1. Tchaikovsky-Mvmt. 4: 5 bars after Letter D (with pickup) to 11 bars after Letter F

D *poco animando* *cresc.* *riten.* *Tempo I* *poco animando*

51

61 *riten.* *Tempo I* *animando* *cresc.*

F *Più mosso* *cresc.* *ff* *Stringendo*

71

77 *Vivace* *sempre fff* *ff*

82

Chamber/Philharmonic Violin Scales

G major ♩ = 100

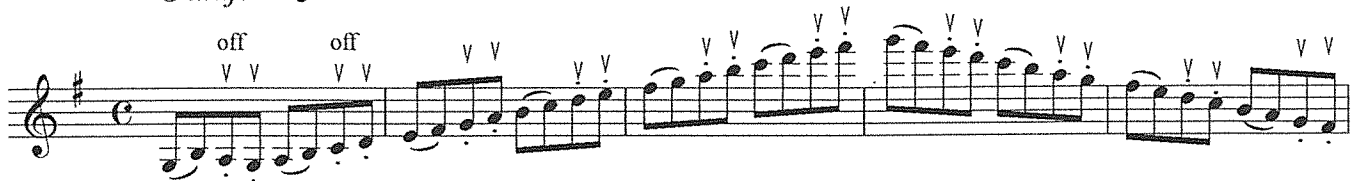

Violin scale in G major, quarter note = 100. The scale is written in treble clef with a key signature of one sharp (F#). It includes bowing directions: *off* (indicated by 'v' above the notes) and *V* (indicated by 'V' above the notes).

A major ♩ = 60

Violin scale in A major, quarter note = 60. The scale is written in treble clef with a key signature of two sharps (F# and C#). It includes the instruction *Spiccato*.

B flat major ♩ = 60

Violin scale in B flat major, quarter note = 60. The scale is written in treble clef with a key signature of two sharps (F# and C#) and a flat (Bb). It includes the instruction *simile*.

C major ♩ = 6

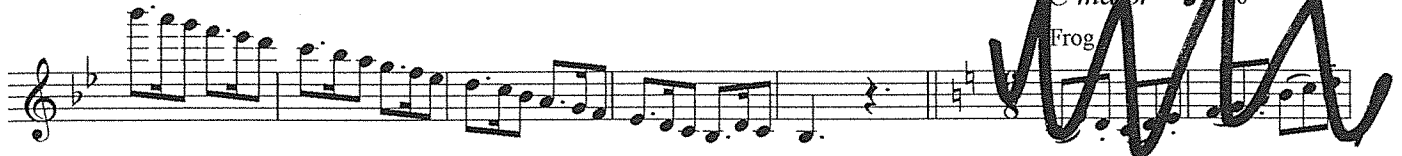

Violin scale in C major, quarter note = 6. The scale is written in treble clef with a key signature of one flat (Bb). It includes the instruction *Frog*. The notation is heavily scribbled over with a thick black line.

Symphonic/Camerata Violin Scales

C major ♩ = 80

D major ♩ = 60

Martelé

E flat major ♩ = 60

